BULLETIN No 367

MITCHAM HILLS COMBINED PROBUS CLUB INC.

JUNE 22nd, 2026

PO Box 587, Blackwood, SA 5051

http://probussouthpacific.org/microsites/mitchamhills

President
Judy Angus
0412 997 877

Vice President
Lynene Jesse
0417893357

Secretary
Chris Hodges
0400 809 704
mitchamhills
probus55280
@gmail.com

Treasurer
Liz Brown
0411 125 818

(Assistant)
Brian Blackburn
8278 6152
0405 605 803

IPP
Roslyn Ferris
8278 6227
0458 243 796

Guest Speakers
Jim Morris
0408 053 909

Outings
Gerry New
0421 919 991

(Assistant)
Michele Wagnitz
0429 673 381

Bulletin
Bev Thomson
0417 786 628

Profiles
Des Foster
0424 383 608

Almoner
Marj Whitman
8276 8329
0424 608 558

Membership
Anne Sales
8278 1755
0422 916 434

Historian
Doug Thomson
0418 843 484

President's Report

A few weeks ago Vice President Lynene Jesse, together with Secretary Chris Hodges, and myself attended the South Country Probus Information Day at Victor Harbour. This was hosted by Jenni Law who is the District Chair representing SA/NT at Probus South Pacific.

A large number of office bearers from 31 Probus Clubs came together to share ideas, problems and in-club processes. After dividing into smaller groups, and listening to issues faced by other Clubs, Chris, Lynene and I all agreed that Mitcham Hills Probus is definitely a successful and well-run Club.

One issue discussed was whether our member contact details should be available to all members. PSPL (Probus South Pacific Limited) privacy policy does not recommend these details being distributed to all members. Information can be requested through the Committee, all of whom are listed on the front page of the Bulletin.

When unable to attend a meeting, it is appreciated if members could notify Anne Sales or Chris Hodges so that your apology is noted.



On the evening of June 1st Chris Hodges and I represented our Club at a reception at Government House, which was held to celebrate the 50th Anniversary of Probus. The Governor, Frances Adamson welcomed the large number of attendees and our District Chair, Jenni Law presented the Governor with a special 50th Birthday bottle of 'champagne'.

During the month of October all Clubs are encouraged to celebrate this special Anniversary. Our committee has some ideas but if any member has an idea of a 'fun' activity, please drop it into the 'Suggestion box'.

Judy Angus, President



PLEASE NOTE:

OUR NEXT PROBUS MEETING

is

MONDAY, 27 JULY, 2026

HAPPY BIRTHDAY to all Members celebrating your birthday in JUNE 2026

Pamela (Pam) Polden
Jan Skjemstad



PROFILES 2026

TODAY .....Bruce Thyer
JULY 27 .....Di Brown
AUG 24 .....Tony Welsh

GUEST SPEAKERS 2026

TODAY... Charlotte Campbell, Torrens to Darlington Project
July 27...Jackie Horton, Emergency Redi, Redcross Program
Aug 24 ... Bob Lunn, Should the Punishment Fit the Crime?

GENERATION GAP!!





(THANKS TO HELEN HENBEST)

NOTE TO MEMBERS:







TRAVEL EXPERIENCE

Thank you to those of you who expressed interest in the proposed trip to Sydney.
After checking with Spark Travel, the Lion King season ends on the first weekend of October, and as some indicated that September was not convenient, we would not be able to make it a 'Probus only' event.

Spark Travel do have a September date (Wed Sept 3rd) if anyone would like to follow this up as a private arrangement.

The intention to organize a similar 3 -4 day is on-going, and hopefully an opportunity will arise in the new year, so watch out for further information.

O U T I N G S

MONDAY 13th JULY

ST PETERS COLLEGE HISTORICAL TOUR

55-57 Hackney Road, ST PETERS

For carparking enter via Trinity Street
located on the Eastern side of the campus
TIME: ***10.30 am***

MAX: ***30***

COST: ***Nil***

LUNCH: ***Kent Town Hotel***
76 Rundle Street, Kent Town
Free on-site underground parking
Seniors lunch deal

MONDAY 10th AUGUST

WALLIS THEATRE MITCHAM

TIME: ***10 am for 10.30 movie***
COST: ***$15 payable on the day***
MOVIE: ***To be advised***
LUNCH: ***To be advised***

Report on SA Police Band 9th June:

A toe-tapping time was enjoyed by 30 Probus members with the SA Police Band.

From Al Jolson to Kermit the Frog and other oldies we all knew, the hour went quickly. A lunch at Spargos completed the outing.

Gerry and Michele would like to encourage participants to consider car-pooling to aid the less mobile and save on petrol costs. We thoroughly enjoy organising these events for you and will continue to find interesting places to go and visit.

Any suggestions are very welcome. Michele Wagnitz, Assistant Outings Organiser

Thank you all for your support.

GERALDINE NEW, OUTINGS ORGANISER

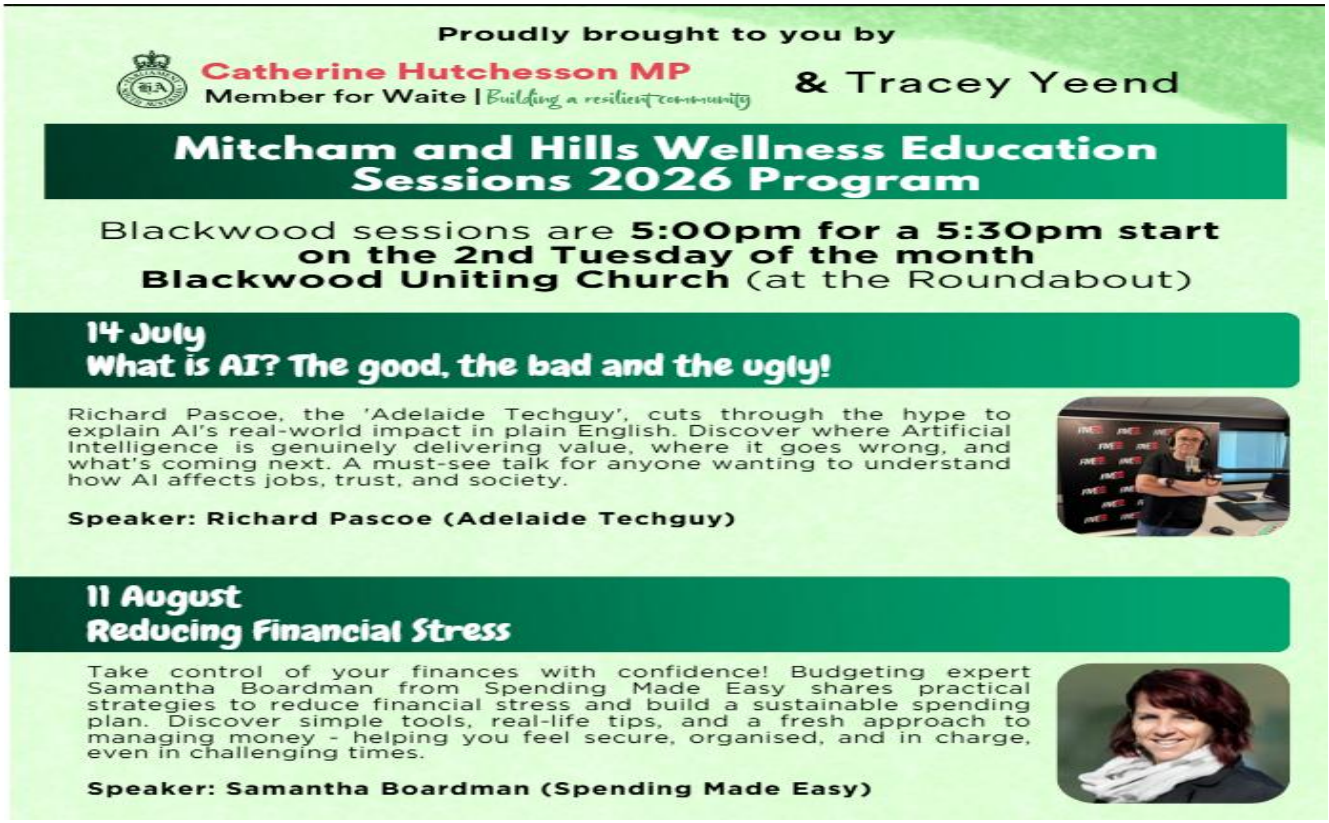

The Probus Club of Marion – IT Conversation Group July Meeting

Message from Bob Brammy:

I thank the Probus Club members from clubs who are attending our sessions and do hope they are informative to them.

PLEASE NOTE OUR NEXT IT Group session will be on **Friday July 3rd**, meeting at **Club Marion** Sturt Road Marion, upstairs or lift in the west room. Starting at 10.30AM and finish by 12.30PM. Our guest for this session will be **Jordan,** our **mobile phone expert** who will advise our group on another interesting topic to do with using your smartphone safely, includes online banking, as a computer to send receive emails, digital safety, and an introduction to Artificial Intelligence(A1) in everyday life situations. Jordan has advised me that he is prepared to help all our Probus Clubs members as needed, just visit him in the mobile phone store at the Marion Shopping centre located opposite Krispy Creams at the western end of the centre, just mention to him the Probus Club of Marion.
All Probus members, partners and Friends are welcome also other Probus Clubs are welcome, coffee is available to purchase.

Dates to mark into your Diaries:

August 7th - Emily, with the topic "Digital ID" plus other topic still to be determined. Please let me know of your suggestion.
September 4th -Emily; **October 2nd** – Jordan?; **November 6th**- Emily; **December-** No Meeting
February 5th - Emily
Hoping to see you at our next session, Regards Bob Brammy, Contact: 0417126200



OUR NEXT Probus Meeting is JULY 27th, 2026

At the Club Marion, 262, Sturt Road, Marion

Privacy Statement

Information contained in this bulletin is private and confidential and may only be used within the confines of Probus and shall not be used for any other purpose.